

**Solar 4 All Monthly Activity Report - September 2023**

Site	Property Owner	Cost per Project (\$k)	NPV of 20 Year Lease Cost (\$k)	EPC Contractor	Site Location Address
<b>Segment 1a</b>					
Linden	PSE&G		N/A	ASP	South Wood Avenue, Linden, NJ 07036
Yardville	PSE&G		N/A	ACE	Broad Street, Hamilton, NJ 08611
Silver Lake	PSE&G		N/A	JFC	410 Silver Lake Avenue, Edison, NJ 08817
Trenton	PSE&G		N/A	SunEdison	500-520 Brunswick Avenue, Trenton, NJ 08638
Central HQ	PSE&G		N/A	Solis (Solyndra)	472 Weston Canal Road, Franklin, NJ 08873
Edison Training	PSE&G		N/A	Henkle & McCoy	234 Pierson Avenue, Edison, NJ 08837
Thorofare	PSE&G		N/A	SunEdison	Jessup Road, Thorofare, NJ 08086
Hackensack	PSE&G		N/A	JFC	194-210 South River Street, Hackensack NJ 07601
Metro/Clifton	PSE&G		N/A	Gloria Solar	150 Circle Ave, Clifton, NJ 07011
S. DivHQ Moorestown	PSE&G		N/A	Vanguard	360 New Albany Road, Moorestown, NJ
<b>Segment 1b</b>					
CPP Bayonne	CenterPoint Properties		\$1,402	ASP	30-100 Pulaski Street, Bayonne, NJ 07002
Matrix - Stults Rd	Matrix Development Group		\$2,228	Pro-Tech	45 Stults Rd, South Brunswick, NJ 08810
Rider	Rider University		\$642	Alteris	2083 Lawrenceville Road, Lawrenceville, NJ 08648
NJMC / Kearny Landfill	NJ Meadowland Commission		\$2,561	Sundurance	932 Bellville Turnpike, Kearny, Hudson County NJ 07032
Mill Creek	Judith Tucci		\$3,189	Juwi	600 Irick Road, Westampton, NJ 08060
Food Bank	Community Food Bank of NJ		\$772	Mercury	31 Evans Terminal, Hillside, NJ 07250
Raritan Center	Summit Associates Inc.		\$1,729	ASP	45 Fernwood Avenue and 110 Fieldcrest Avenue, Edison, NJ 08818
BlackRock-Matrix	Granite South Brunswick, LLC		\$1,800	Pro-Tech	140 Docks Corner Road, South Brunswick, NJ 08810
<b>Segment 1c</b>					
Matrix Bldg A & B	Matrix Development		\$2,191	enXco	1000 & 1050 Amboy Ave, Perth Amboy, NJ 08861
Barringer	Newark Public Schools		\$635	Mercury	90 Parker St, Newark, NJ 07104
Park	Newark Public Schools		\$482	Mercury	120 Manchester Place, Newark, NJ 07104-1704
Camden (NWK)	Newark Public Schools		\$971	ALM	281 & 321 Camden Street Newark, New Jersey 07103
New Central HS	Newark Public Schools		\$495	LB Electric	246 18th Ave, Newark, NJ 07108
<b>Segment 2</b>					
Pole-Attached	PSE&G		N/A	Riggs-Distler	Various

**Notes:**

"Cost per Project" corresponds to projects that have been placed in service.

"NPV of 20 Year Lease Cost" is derived using an annual discount rate of 5.07%

Regarding Segment 2 (Pole-attached): Riggs Distler is the installation contractor, not an EPC contractor

"Cost per Project" includes AFUDC

**Solar 4 All Monthly Activity Report - September 2023**

Site	Owner location	Type of customer	Status of the installation	Capacity of Project (MW-DC)
<b>Segment 1a</b>				
Linden	80 Park Plaza, Newark, NJ 07102	Utility	Commercial Operation	3.20
Yardville	80 Park Plaza, Newark, NJ 07102	Utility	Commercial Operation	4.30
Silver Lake	80 Park Plaza, Newark, NJ 07102	Utility	Commercial Operation	2.02
Trenton	80 Park Plaza, Newark, NJ 07102	Utility	Commercial Operation	1.26
Central HQ	80 Park Plaza, Newark, NJ 07102	Utility	Commercial Operation	0.92
Edison Training	80 Park Plaza, Newark, NJ 07102	Utility	Commercial Operation	0.71
Thorofare	80 Park Plaza, Newark, NJ 07102	Utility	Commercial Operation	0.72
Hackensack	80 Park Plaza, Newark, NJ 07102	Utility	Commercial Operation	1.05
Metro/Clifton	80 Park Plaza, Newark, NJ 07102	Utility	Commercial Operation	0.73
S. DivHQ Moorestown	80 Park Plaza, Newark, NJ 07102	Utility	Commercial Operation	1.07
<b>Segment 1b</b>				
CPP Bayonne	1808 Swift Drive, Oak Brook, IL 60523-1501	Warehouse	Commercial Operation	1.70
Matrix - Stults Rd	Forsgate Drive CN 4000, Cranbury, NJ 08512	Warehouse	Commercial Operation	2.98
Rider	2083 Lawrenceville Road, Lawrenceville, NJ 08548	University	Commercial Operation	0.74
NJMC / Kearny Landfill	One DeKorte Park Plaza, Lyndhurst, NJ 07071	Landfill	Commercial Operation	3.00
Mill Creek	4 St. Albans Place, Haworth, NJ 07641	Private Landowner	Commercial Operation	3.82
Food Bank	31 Evans Terminal Rd, Hillside, New Jersey 07250	Warehouse	Commercial Operation	1.07
Raritan Center	Raritan Plaza I, Edison, NJ 08818	Warehouse	Commercial Operation	2.22
BlackRock-Matrix	BlackRock, 40 E. 52nd Street, New York, NY 10022	Warehouse	Commercial Operation	2.97
<b>Segment 1c</b>				
Matrix Bldg A & B	Forsgate Drive CN 4000, Cranbury, NJ 08512	Warehouse	Commercial Operation	2.86
Barringer	Newark Public Schools, 2 Cedar Street, Newark NJ 07102-3051	Public Schools	Commercial Operation	0.65
Park	Newark Public Schools, 2 Cedar Street, Newark NJ 07102-3051	Public Schools	Commercial Operation	0.51
Camden (NWK)	Newark Public Schools, 2 Cedar Street, Newark NJ 07102-3051	Public Schools	Commercial Operation	0.91
New Central HS	Newark Public Schools, 2 Cedar Street, Newark NJ 07102-3051	Public Schools	Commercial Operation	0.50
<b>Segment 2</b>				
Pole-Attached	80 Park Plaza, Newark, NJ 07102	Utility	Commercial Operation	36.55

## Solar 4 All Monthly Activity Report - September 2023

Site	Equipment installed (Inverters; Panels)
<b>Segment 1a</b>	
Linden	Three Sunny Central 1000-US inverters; 7,766 Suntech STP280-24/Vd, 3,718 STP275-24/Vd panels
Yardville	Fifty five Chint power system inverters; 5,640 Suntech STP270-24/VD, 4,368 STP275-24/VD, 1,512 STP280-24/VD panels
Silver Lake	Forty seven Chint power system inverters; 3,514 Sharp ND-224UC1, 5,236 ND-U235F1
Trenton	Thirty nine SMA Core 1 inverters; 5,496 Yingli Solar YL230b-29b panels
Central HQ	10 SMA Tripower 15kw inverters, 29 SMA Tripower 20kw Inverters; 4,180 Solyndra SL-001-182U, 648 Solar World SW240MONO panels
Edison Training	7 50kw SMA Tripower inverters, 1 30kw SMA Inverter, 4 24kw SMA Inverter, 10 15kw SMA Inverter; 3,164 Gloria Solar GSM6-225D-E1 panels
Thorofare	Sixteen Chint power system inverters; 2,618 SunTech STP275-24Vd panels
Hackensack	Thirty SMA Core 1 inverters, 4,472 MX Solar MX-60-235 panels
Metro/Clifton	Four Satcon Powergate Plus PVS-75, two PVS-135 inverters; 3,122 Gloria Solar GSM6-235D-E1 panels
S. DivHQ Moorestown	Twenty nine Chint system inverters . 4,563 MX60-235 panels
<b>Segment 1b</b>	
CPP Bayonne	15 SolarEdge SE100KUS inverters and three SolarEdge SE33.3KUS inverters; 7,730 Trina Solar TSM-220PA05 panels
Matrix - Stults Rd	Five Solaron 3159500-1001AD inverters; 12,684 Kyocera K0235GX-LPB panels
Rider	Sixteen Chint system inverters; 2,640 Suntech STP-280 panels
NJMC / Kearny Landfill	Seven Advanced Energy Solaron inverters 2x500kW, 3x333kW, 2x250kW; 12,506 Kyocera KD240GX-LFB panels
Mill Creek	Fifteen SMA Core 1 33 inverters and 3 SMA Sunny Central 1000-US inverters; 29,400 Solar Frontier SF-130-L panels
Food Bank	121 ProHarvest HiQ Inverters; 4,667 Trina Solar TSM-230PA05 panels
Raritan Center	235 ProHarvest HiQ inverters; 7,098 Hyundai HIS-M230SG, 2,604 HIS-M227SG panels
BlackRock-Matrix	Five AE Solaron 3159000-1001AJ inverters; 12,376 Upsolar UP-M240P panels
<b>Segment 1c</b>	
Matrix Bldg A & B	300 ProHarvest HiQ inverters; 10,395 Suntech STP275-24VD panels
Barringer	73 ProHarvest HiQ inverters; 2,310 Suntech STP280-24VB-1 panels
Park	One Satcon PowerGate Plus PVS-375, 8 ProHarvest HiQ inverters; 1,440 Sunpower PL-SUN-SPR-305-U, 264 Suntech STP270-24/VB-1 panels
Camden (NWK)	101 ProHarvest HiQ Inverters; 3,264 ET Solar ET-P672280 panels
New Central HS	58 ProHarvest HiQ inverters; 1,857 Suntech STP270-24/VB-1 panels
<b>Segment 2</b>	
Pole-Attached	Suntech STP200-18/UB-1, STP205-18/UD, STP210-18/UB-1, STP215-20/WD, STP220-20/WD, STP225-20/WD, Trina Solar TSM-220PA05, TSM-225PA05, TSM-235PA05, TSM-240PA05

**Solar 4 All Monthly Activity Report - September 2023**

**September 2023 Monthly Update**

Segment	Energy Produced (MWh AC)	Net Energy Sales (\$)	SREC's Sold	SREC Revenue (\$)	Capacity Sold (MW-days)	Net Capacity Sales (\$)	Business Interruption Insurance Recovery (\$)	Investment (\$)	Program Expenses (\$)	Projects Completed / Seg 2 Panels Installed	MW Installed	Pole-attached Units Communicating
Segment 1a	1,645	\$ 47,270	-	-	-	\$ -	\$0	\$0	\$74,856	0	0.0	
Segment 1b	1,827	\$ 52,711	-	-	-	\$ -	\$0	\$0	\$262,290	0	0.0	
Segment 1c	380	\$ 10,922	-	-	-	\$ -	\$0	\$0	\$47,890	0	0.0	
Segment 2	2,764	\$ 81,165	-	-	-	\$ -	\$0	\$322,480	\$340,372	0	0.000	153,810
<b>Program Total</b>	<b>6,615</b>	<b>\$ 192,069</b>	<b>-</b>	<b>-</b>	<b>-</b>	<b>\$ -</b>	<b>\$0</b>	<b>\$322,480</b>	<b>\$725,408</b>	<b>0</b>	<b>0.000</b>	

**Solar 4 All Year-to-Date Activity Report**

**Year-to-Date Update through September 2023**

Segment	Energy Produced (MWh AC)	Net Energy Sales (\$)	SREC's Sold	SREC Revenue (\$)	Capacity Sold (MW-days)	Net Capacity Sales (\$)	Business Interruption Insurance Recovery (\$)	Investment (\$)	Program Expenses (\$)	Projects Completed / Seg 2 Panels Installed	MW Installed
Segment 1a	15,773	\$ 369,714	9,994	\$ 2,216,406	-	\$ -	\$0	\$0	\$670,078	0	0.0
Segment 1b	18,137	\$ 425,786	11,807	\$ 2,618,033	-	\$ -	\$0	\$0	\$1,509,168	0	0.0
Segment 1c	4,139	\$ 95,359	2,628	\$ 582,300	-	\$ -	\$0	\$0	\$598,392	0	0.0
Segment 2	27,447	\$ 649,187	18,643	\$ 4,138,462	-	\$ -	\$0	\$3,106,384	\$3,280,510	0	0.000
<b>YTD Program Total</b>	<b>65,496</b>	<b>\$ 1,540,046</b>	<b>43,072</b>	<b>\$ 9,555,201</b>	<b>-</b>	<b>\$ -</b>	<b>\$0</b>	<b>\$3,106,384</b>	<b>\$6,058,148</b>	<b>0</b>	<b>0</b>

**Solar 4 All Program-to-Date Activity Report**

**Program-to-Date through September 2023**

Segment	Energy Produced (MWh AC)	Net Energy Sales (\$)	SREC's Sold	SREC Revenue (\$)	Capacity Sold (MW-days)	Net Capacity Sales (\$)	Business Interruption Insurance Recovery (\$)	Investment (\$)	Program Expenses (\$)	Projects Completed / Seg 2 Panels Installed	MW Installed
Segment 1a	232,476	\$8,215,771	226,601	\$49,881,003	15,316.7	\$2,286,339	\$320,277	\$101,891,694	\$10,259,147	10	16.0
Segment 1b	267,134	\$10,114,067	260,258	\$55,252,002	16,886.7	\$2,807,758	\$457,127	\$85,352,317	\$26,437,648	8	18.5
Segment 1c	74,366	\$2,621,633	72,102	\$15,796,862	5,958.6	\$812,967	\$0	\$35,916,068	\$9,603,922	6	5.4
Segment 2	441,738	\$18,111,252	447,609	\$98,118,333	33,520.0	\$5,163,194	\$0	\$283,394,039	\$45,543,560	164,914	36.6
<b>Program-to-date Total</b>	<b>1,015,714</b>	<b>\$39,062,722</b>	<b>1,006,570</b>	<b>\$219,048,200</b>	<b>71,682.0</b>	<b>\$11,070,259</b>	<b>\$777,404</b>	<b>\$506,554,118</b>	<b>\$91,844,277</b>	<b>164,938</b>	<b>76.5</b>

**Notes:**

- 1) "SREC's Sold" and "SREC Revenue" includes vintage year 2011 through 2021 SRECs
- 2) Monthly "Pole-attached Units Installed" & "Pole-attached MW Installed" are preliminary estimates and subject to change. Adjustments to prior months will be reflected in YTD values. Capacity specified in certain previously filed capacity reports represented gross installed capacity. The values shown in the table above account for net installed capacity (total installs minus total removals).
- 3) "Pole Attached Units Communicating" represents the *average, daily* number of panels that communicated during the month.
- 4) The columns "Energy Produced" and "SRECs Sold" do not sync because of the timing of SREC auctions, through which SRECs are sold.
- 5) Business interruption insurance recovery received for lost energy sales and SREC sales due to Superstorm Sandy

### PSE&G Pole-Attached Solar: Quarterly Performance vs. PV Watts

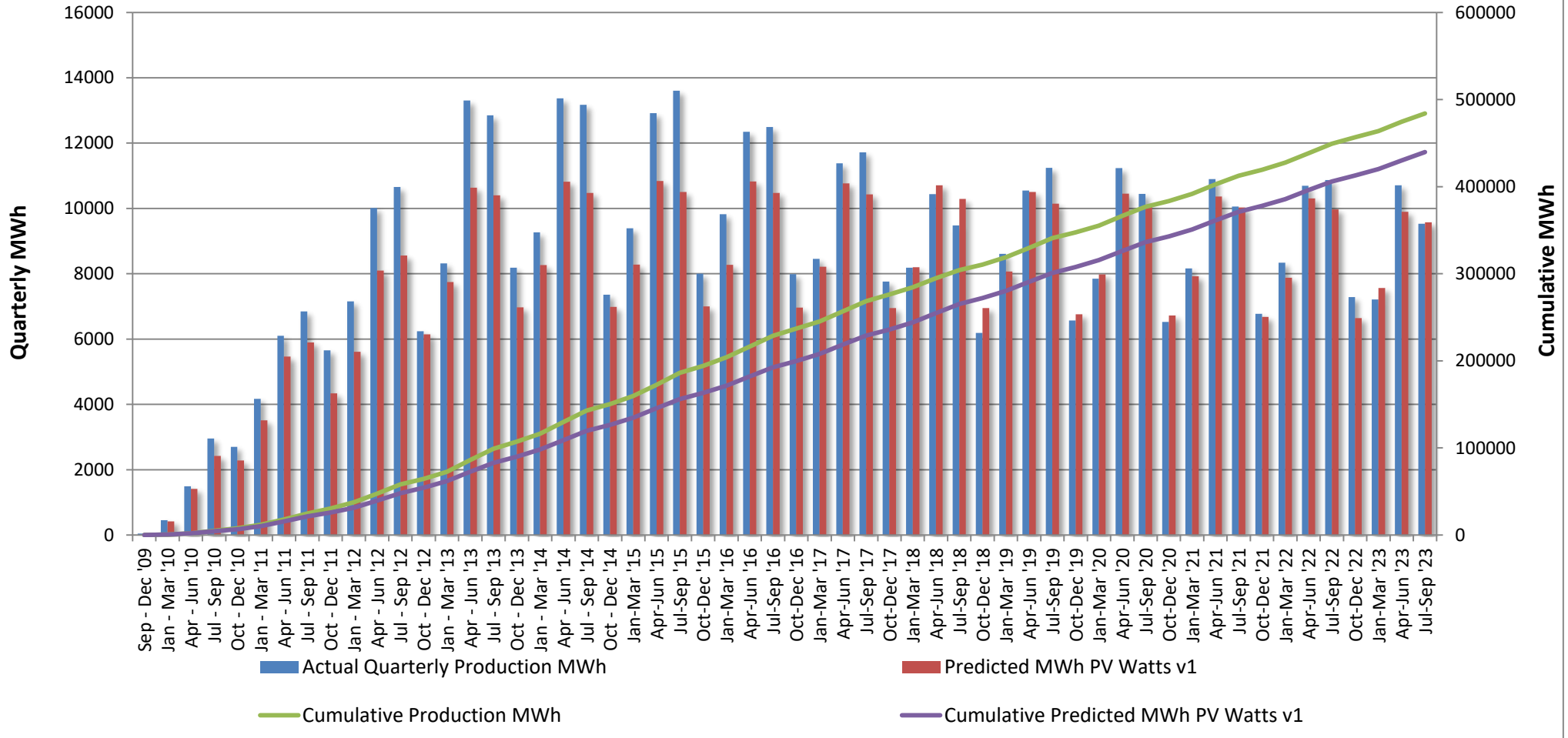

**Total S4A Fleet Performance:**

September weather conditions were favorable for solar production.

**Seg2 (Pole Attached Solar):**

- Ongoing maintenance of existing installations continues.

**REDACTED**

<b>PSE&amp;G Pole-Attached -- Summary by Municipality -- September2023</b>		
	<b>Total</b>	<b>Total kWdc</b>
Allentown Boro	51	10.99
Audubon Boro	474	101.45
Audubon Park Boro	41	8.56
Barrington Boro	335	72.59
Bayonne City	1547	352.78
Belleville Twp	736	171.56
Bellmawr Boro	918	198.03
Bergenfield Boro	416	93.79
Berkeley Heights Twp	5	1.2
Beverly City	255	53.71
Bloomfield Twp	949	223.82
Bogota Boro	173	40.72
Bordentown City	60	12.88
Bordentown Twp	786	169.27
Bound Brook Boro	375	85.69
Branchburg Twp	20	4.8
Bridgewater Twp	1585	356.17
Brooklawn Boro	217	45.79
Burlington City	1,177	250.34
Burlington Twp	1161	243.66
Caldwell Boro	186	43.94
Camden City	5046	1102.45
Carlstadt Boro	627	146.36
Carteret Boro	1528	330.07
Cedar Grove Twp	489	114.81
Cherry Hill Twp	2845	610.13
Chesterfield Twp	384	82.81
Cinnaminson Twp	1152	241.71
Clark Twp	631	141.24
Cliffside Park Boro	268	63.4
Clifton City	2981	694.21
Collingswood Boro	643	138.53
Cranbury Twp	264	57.87
Cranford Twp	673	150.7
Cresskill Boro	2	0.44
Delanco Twp	282	58.67
Delran Twp	598	125.92
Deptford Twp	1607	349.45
Dumont Boro	430	96.3
Dunellen Boro	272	61.34
East Amwell Twp	2	0.41
East Brunswick Twp	2048	450.5
East Newark Boro	17	3.86
East Orange City	1128	266.06
East Rutherford Boro	400	93.67
Eastampton Twp	284	59.22
Edgewater Boro	105	24.48
Edgewater Park Twp	493	101.69
Edison Twp	4,368	956.77
Elizabeth City	2890	633.76
Elizabeth City	249	55.49

\*Latest installation date 9/26/23

\*Installs pending municipal data updates  
not included in total

**REDACTED**

<b>PSE&amp;G Pole-Attached -- Summary by Municipality -- September2023</b>		
	<b>Total</b>	<b>Total kWdc</b>
Elmwood Park Boro	694	159.4
Emerson Boro	260	58.17
Englewood City	765	176.34
Englewood Cliffs Boro	235	55.63
Essex Fells Twp	59	13.86
Evesham Twp	722	153.72
Ewing Twp	2,342	505.05
Fair Lawn Boro	1011	225.53
Fairfield Twp Ess	1058	247.19
Fairview Boro	241	56.31
Fanwood Boro	257	59.17
Fieldsboro Boro	63	13.98
Florence Twp	831	175.8
Fort Lee Boro	612	144.35
Franklin Twp Som	2667	579.16
Franklin Twp Som	81	18.3
Garfield City	559	130.27
Garwood Boro	226	51.38
Glen Ridge Boro	13	3.1
Glen Rock Boro	127	28.6
Gloucester City	732	157.74
Gloucester Twp	1610	347.41
Green Brook Twp	275	62.24
Guttenberg Town	19	4.53
Hackensack City	1289	298.87
Haddon Heights Boro	337	74.45
Haddon Twp	814	175.22
Haddonfield Boro	148	33.29
Hainesport Twp	454	97.45
Haledon Boro	101	22.58
Hamilton Twp Mer	6225	1342.12
Harrison Town	230	52.19
Hasbrouck Heights	348	81.35
Haworth Boro	35	8.04
Hawthorne Boro	417	92.38
Highland Park Boro	457	101.77
Hillsborough Twp	1524	335.64
Hillsborough Twp	0	0
Hillsdale Boro	24	5.6
Hillside Twp	569	125.51
Hillside Twp	3	0.62
Hi-Nella Boro	49	10.52
Hoboken City	236	55.7
Hohokus Boro	34	7.56
Hopewell Boro	71	16.66
Hopewell Twp Mer	463	102.26
Irvington Town	1000	223.17
Jersey City	3,528	802.45
Kearny Town	0	0
Kearny Town	1105	248.45
Kenilworth Boro	304	67.93

\*Latest installation date 9/26/23

\*Installs pending municipal data updates not included in total



**REDACTED**

<b>PSE&amp;G Pole-Attached -- Summary by Municipality -- September2023</b>		
	<b>Total</b>	<b>Total kWdc</b>
Lawnside Boro	242	52.23
Lawrence Twp Mer	1377	298.03
Leonia Boro	172	40.24
Lincoln Park Boro	5	1.17
Linden City	2223	476.73
Little Falls Twp	396	92.14
Little Ferry Boro	427	98.64
Livingston Twp	0	0
Livingston Twp	458	107.76
Lodi Boro	611	141.89
Lumberton Twp	416	87.23
Lyndhurst Twp	838	196.16
Magnolia Boro	369	82.53
Mansfield Twp Bur	500	103.97
Manville Boro	591	133.75
Maple Shade Twp	1138	240.49
Maplewood Twp	356	80.32
Maywood Boro	203	47.88
Medford Lakes Boro	27	5.69
Medford Twp	539	112.72
Merchantville Boro	181	38.89
Metuchen Boro	524	116.35
Middlesex Boro	885	198.52
Midland Park Boro	75	17.71
Millburn Twp	7	1.66
Millstone Boro	35	7.69
Milltown Boro	2	0.44
Monroe Twp Mid	3	0.63
Montclair Twp	688	163.66
Montgomery Twp	19	4.25
Montgomery Twp	718	158.33
Moonachie Boro	346	78.85
Moorestown Twp	1,018	218.22
Mount Ephraim Boro	326	69.37
Mount Holly Twp	494	104.8
Mount Laurel Twp	974	206.1
Mountainside Boro	276	63.47
National Park Boro	342	74.76
New Brunswick City	1519	328.02
New Milford Boro	284	64.48
Newark City	6,957	1559.48
North Arlington Boro	488	112.73
North Bergen Twp	1116	261.03
North Brunswick Twp	1662	364.51
North Caldwell Twp	194	44.8
North Haledon Boro	47	10.82
North Hanover Twp	0	0
North Plainfield Boro	531	119.74
Nutley Town	521	122.72
Oaklyn Boro	260	54.79
Old Tappan Boro	7	1.68

\*Latest installation date 9/26/23

\*Installs pending municipal data updates  
not included in total

**REDACTED**

<b>PSE&amp;G Pole-Attached -- Summary by Municipality -- September2023</b>		
	<b>Total</b>	<b>Total kWdc</b>
Oradell Boro	92	20.42
Orange City	502	119.15
Palisades Park Boro	376	88.65
Palmyra Boro	403	84.11
Paramus Boro	661	149.91
Park Ridge Boro	0	0
Passaic City	963	224.84
Paterson City	2993	681.58
Paulsboro Boro	6	1.24
Pemberton Twp	85	17.74
Pennington Boro	79	18.41
Pennsauken Twp	3,085	649.6
Perth Amboy City	1376	299.73
Piscataway Twp	2590	563.71
Plainfield City	1496	334.26
Plainsboro Twp	221	48.61
Princeton Boro	44	10.02
Princeton Twp	108	23.62
Prospect Park Boro	105	23.58
Rahway City	1324	298.64
Raritan Boro	265	58.28
Ridgefield Boro	326	76.15
Ridgefield Park Village	365	86.33
Ridgewood Village	127	28.73
River Edge Boro	260	59.61
River Vale Twp	10	2.2
Riverside Twp	538	112.11
Riverton Boro	106	22.96
Rochelle Park Twp	246	56.48
Rocky Hill Boro	17	3.73
Roseland Boro	153	36.08
Roselle Boro	604	134.66
Roselle Park Boro	286	65.8
Runnemede Boro	547	118.79
Rutherford Boro	186	41.43
Saddle Brook Twp	8	1.74
Saddle Brook Twp	295	67.14
Saddle River Boro	5	1.2
Scotch Plains Twp	632	144.31
Secaucus Town	923	215.26
Somerdale Boro	370	80.18
Somerville Boro	639	140.22
South Bound Brook Boro	198	43.73
South Brunswick Twp	1359	296.89
South Brunswick Twp	471	101.66
South Hackensack Twp	199	46.27
South Orange Village Twp	90	21.29
South Plainfield Boro	2119	469.28
Southampton Twp	753	158.17
Springfield Twp Bur	405	85.2
Springfield Twp Uni	23	5.24

\*Latest installation date 9/26/23

\*Installs pending municipal data updates  
not included in total

**REDACTED**

<b>PSE&amp;G Pole-Attached -- Summary by Municipality -- September2023</b>		
	<b>Total</b>	<b>Total kWdc</b>
Tavistock Boro	1	0.22
Teaneck Twp	686	158.01
Tenafly Boro	302	68.9
Teterboro Boro	150	35.1
Totowa Boro	677	154.98
Trenton City	4413	963.26
Union City	24	5.57
Union Twp Uni	1843	409.61
Upper Freehold Twp	74	15.88
Verona Boro	176	41.97
Voorhees Twp	294	64.51
Waldwick Boro	171	38.21
Wallington Boro	270	62.77
Wallington Boro	3	0.7
Warren Twp	49	10.49
Washington Twp Ber	96	21.7
Washington Twp Glo	34	7.35
Washington Twp Mer	350	75.01
Watchung Boro	300	66.76
Wayne Twp	1249	286.08
Weehawken Twp	2	0.48
West Caldwell Twp	503	118.75
West Deptford Twp	1	0.2
West Deptford Twp	1612	347.11
West New York Town	27	6.12
West Orange Twp	1021	238.17
West Paterson Boro	295	67.85
West Windsor Twp	632	138.26
Westampton Twp	413	86.89
Westfield Town	1073	250.86
Westville Boro	487	103.74
Westwood Boro	208	46.09
Willingboro Twp	695	144.19
Winfield Twp	15	3.07
Woodbridge Twp	5484	1197.62
Woodbury City	861	187.75
Woodbury Heights Boro	261	56.67
Woodcliff Lake Boro	65	15.32
Woodlynne Boro	141	30
Wood-Ridge Boro	367	86
Wyckoff Twp	45	10
Grand Total:	165,188	36,592
<b>Grand Total:</b>	<b>215916</b>	<b>47778.91</b>

\*Latest installation date 9/26/23

\*Installs pending municipal data updates not included in total

**PSE&G Pole-Attached -- Count of Aggregators by Municipality -September 2023**

<b>Municipality</b>	<b>Count of Aggregators Installed through September 2023</b>
Allentown Boro	3
Audubon Boro	7
Barrington Boro	7
Bayonne City	21
Belleville Twp	15
Bellmawr Boro	18
Bergenfield Boro	8
Beverly City	3
Bloomfield Twp	18
Bogota Boro	3
Bordentown City	1
Bordentown Twp	13
Bound Brook Boro	5
Branchburg Twp	1
Bridgewater Twp	44
Brooklawn Boro	6
Burlington City	17
Burlington Twp	18
Caldwell Boro	4
Camden City	62
Carlstadt Boro	13
Carteret Boro	19
Cedar Grove Twp	8
Cherry Hill Twp	64
Chesterfield Twp	16
Cinnaminson Twp	17
Clark Twp	14
Cliffside Park Boro	3
Clifton City	42
Collingswood Boro	10
Cranbury Twp	10
Cranford Twp	11
Delanco Twp	3
Delran Twp	11
Deptford Twp	32
Dumont Boro	6
Dunellen Boro	4
East Brunswick Twp	38
East Newark Boro	1
East Orange City	15
East Rutherford Boro	6
Eastampton Twp	8
Edgewater Boro	6
Edgewater Park Twp	6
Edison Twp	80
Elizabeth City	45
Elmwood Park Boro	12
Emerson Boro	7
Englewood City	18

**PSE&G Pole-Attached -- Count of Aggregators by Municipality -September 2023**

<b>Municipality</b>	<b>Count of Aggregators Installed through September 2023</b>
Englewood Cliffs Boro	5
Essex Fells Twp	2
Evesham Twp	15
Ewing Twp	35
Fair Lawn Boro	17
Fairfield Twp Ess	16
Fairview Boro	5
Fanwood Boro	5
Fieldsboro Boro	1
Florence Twp	12
Fort Lee Boro	12
Franklin Twp Som	67
Garfield City	9
Garwood Boro	3
Glen Rock Boro	7
Gloucester City	12
Gloucester Twp	21
Green Brook Twp	7
Guttenberg Town	1
Hackensack City	24
Haddon Heights Boro	4
Haddon Twp	13
Haddonfield Boro	10
Hainesport Twp	3
Haledon Boro	1
Hamilton Twp Mer	87
Harrison Town	4
Hasbrouck Heights	4
Haworth Boro	2
Hawthorne Boro	10
Highland Park Boro	8
Hillsborough Twp	39
Hillsdale Boro	2
Hillside Twp	10
Hi-Nella Boro	1
Hoboken City	7
Hohokus Boro	3
Hopewell Boro	4
Hopewell Twp Mer	28
Irvington Town	16
Jersey City	64
Kearny Town	15
Kenilworth Boro	7
Lawnside Boro	3
Lawrence Twp Mer	36
Leonia Boro	2
Linden City	35
Little Falls Twp	10
Little Ferry Boro	7

**PSE&G Pole-Attached -- Count of Aggregators by Municipality -September 2023**

<b>Municipality</b>	<b>Count of Aggregators Installed through September 2023</b>
Livingston Twp	27
Lodi Boro	11
Lumberton Twp	11
Lyndhurst Twp	12
Magnolia Boro	5
Mansfield Twp Bur	15
Manville Boro	9
Maple Shade Twp	12
Maplewood Twp	7
Maywood Boro	7
Medford Lakes Boro	3
Medford Twp	24
Merchantville Boro	1
Metuchen Boro	11
Middlesex Boro	9
Midland Park Boro	6
Millstone Boro	1
Montclair Twp	16
Montgomery Twp	37
Moonachie Boro	5
Moorestown Twp	19
Mount Ephraim Boro	4
Mount Holly Twp	9
Mount Laurel Twp	27
Mountainside Boro	8
National Park Boro	6
New Brunswick City	25
New Milford Boro	6
Newark City	110
North Arlington Boro	8
North Bergen Twp	26
North Brunswick Twp	25
North Caldwell Twp	11
North Haledon Boro	3
North Plainfield Boro	7
Nutley Town	8
Oaklyn Boro	3
Old Tappan Boro	1
Oradell Boro	2
Orange City	10
Palisades Park Boro	5
Palmyra Boro	7
Paramus Boro	24
Passaic City	17
Paterson City	46
Pemberton Twp	6
Pennington Boro	3
Pennsauken Twp	50
Perth Amboy City	24

**REDACTED**

**PSE&G Pole-Attached -- Count of Aggregators by Municipality -September 2023**

<b>Municipality</b>	<b>Count of Aggregators Installed through September 2023</b>
Piscataway Twp	57
Plainfield City	26
Plainsboro Twp	10
Princeton Boro	9
Princeton Twp	15
Prospect Park Boro	1
Rahway City	17
Raritan Boro	6
Ridgefield Boro	5
Ridgefield Park Village	6
Ridgewood Village	10
River Edge Boro	7
River Vale Twp	1
Riverside Twp	3
Riverton Boro	3
Rochelle Park Twp	5
Rocky Hill Boro	4
Roseland Boro	10
Roselle Boro	10
Roselle Park Boro	5
Runnemede Boro	8
Rutherford Boro	8
Saddle Brook Twp	7
Saddle River Boro	1
Scotch Plains Twp	12
Secaucus Town	17
Somerdale Boro	6
Somerville Boro	8
South Bound Brook Boro	2
South Brunswick Twp	48
South Hackensack Twp	3
South Orange Village Twp	5
South Plainfield Boro	41
Southampton Twp	23
Springfield Twp Bur	13
Teaneck Twp	17
Tenafly Boro	12
Teterboro Boro	2
Totowa Boro	11
Trenton City	53
Undefined Municipality	2
Union City	2
Union Twp Uni	29
Upper Freehold Twp	2
Verona Boro	3
Voorhees Twp	7
Waldwick Boro	10
Wallington Boro	2
Warren Twp	5

\*Data available as of 9/26/2023

**PSE&G Pole-Attached -- Count of Aggregators by Municipality -September 2023**

<b>Municipality</b>	<b>Count of Aggregators Installed through September 2023</b>
Washington Twp Ber	6
Washington Twp Glo	2
Washington Twp Mer	8
Watchung Boro	14
Wayne Twp	52
West Caldwell Twp	9
West Deptford Twp	29
West New York Town	3
West Orange Twp	27
West Paterson Boro	9
West Windsor Twp	22
Westampton Twp	9
Westfield Town	27
Westville Boro	4
Westwood Boro	5
Willingboro Twp	17
Woodbridge Twp	87
Woodbury City	13
Woodbury Heights Boro	1
Woodcliff Lake Boro	5
Woodlynne Boro	2
Wood-Ridge Boro	4
Wyckoff Twp	5
<b>Grand Totals:</b>	<b>3,168</b>